2022 Lubbock County Voter Precincts

Precinct: 51

State Representative: 84
County Commissioner: 3
Municipality: Unincorporated

School District: Multiple
School Board Member: Mixed

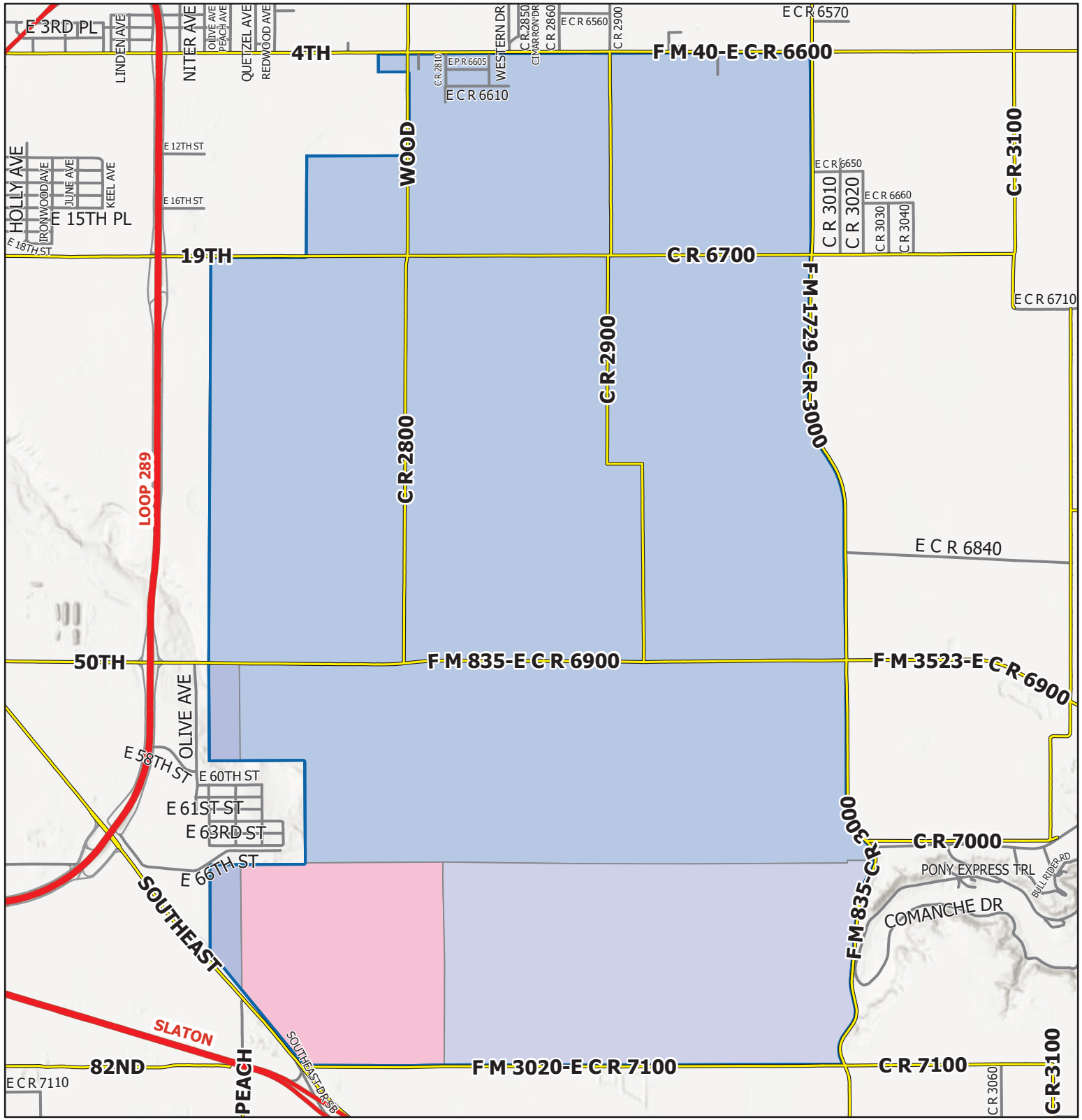

51-1: School District: Lubbock Cooper - North

51-3: School District: Roosevelt

51-4: School District: Slaton ISD
School Board Member: 4

51- LISD Unaddressable