# 2022 Lubbock County Voter Precincts

## Precinct: 36

State Representative: 83
County Commissioner: 2
Municipality: Mixed
City Council District: Multiple

School: Multiple
School Board District: Mixed

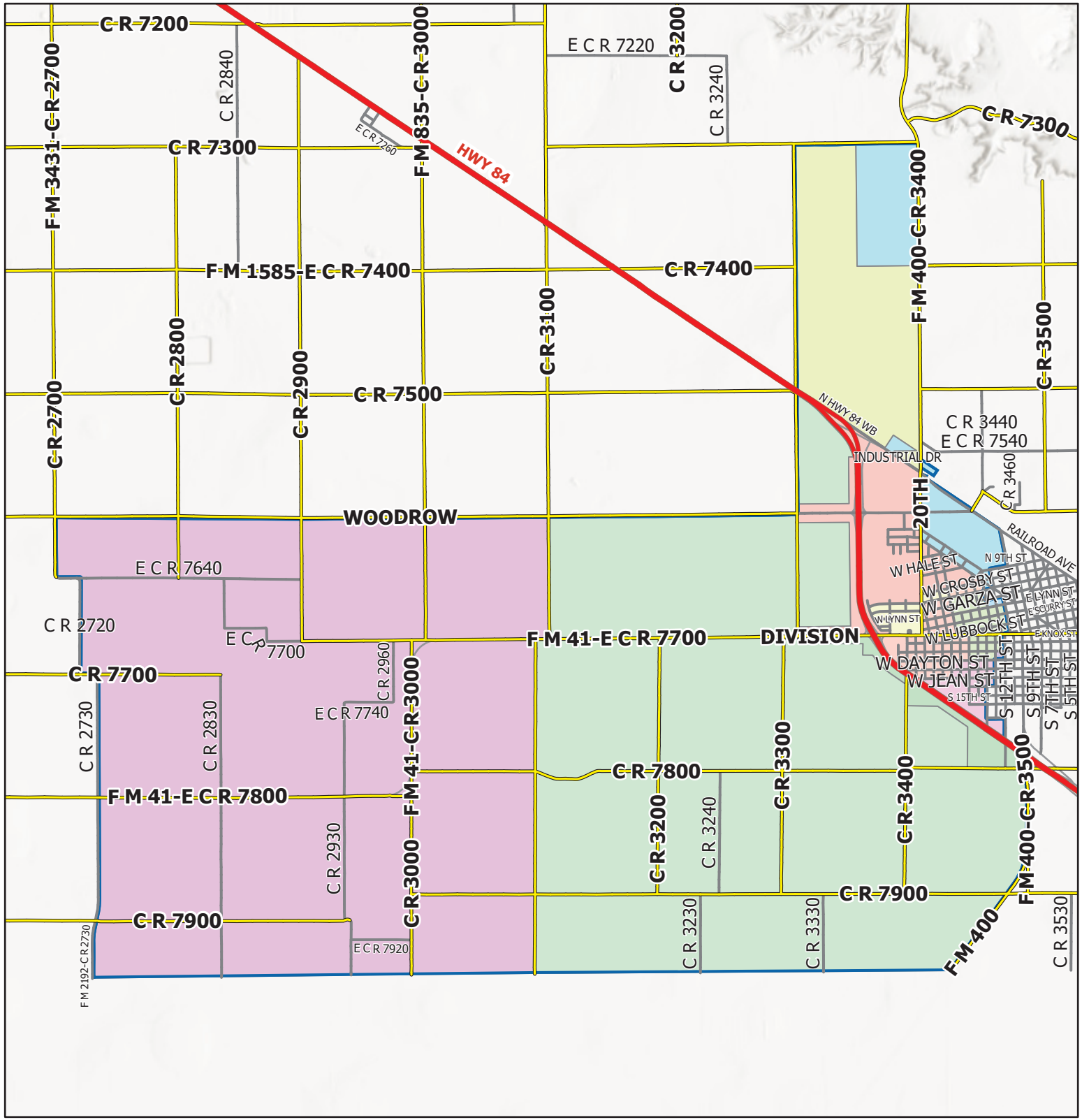


36-1: School District:
Lubbock Cooper - South

36-2: **Municipality: Slaton**
City Council Member: 1
School District: Slaton ISD
School Board Member: 2

36-3: **Municipality: Slaton**
City Council Member: 4
School District: Slaton ISD
School Board Member: 2

36-4: **Municipality: Slaton**
City Council Member: 1
School District: Slaton ISD
School Board Member: 3

36-6: School District: Slaton ISD
School Board Member: 4

36-7: **Municipality: Slaton**
City Council Member: 2
School District: Slaton ISD
School Board Member: 4

36-8: School District: Slaton ISD
School Board Member: 5

36-9: **Municipality: Slaton**
City Council Member: 1
School District: Slaton ISD
School Board Member: 5

36-10: **Municipality: Slaton**
City Council Member: 2
School District: Slaton ISD
School Board Member 5

36-11: **Municipality: Slaton**
City Council Member: 1
School District: Slaton ISD
School Board Member 1

36-12: **Municipality: Slaton**
City Council Member: 2
School District: Slaton ISD
School Board Member: 2